

SÍLABAS TRABADAS

Autora: Verónica Blog: <http://bauldelogopedia.blogspot.com>

Autor pictogramas: Sergio Palao Licencia: CC(BY-NC) <http://catedu.es/arasaac>

Palabras que aparecen en el material:

Ficha 1: tren, tractor, pluma, brazo, plancha, grúa, blusa, cofre.

Ficha 2: bruja, trenza, soplar, flor, trompeta, plato, flauta, clavo.

Ficha 3: aplaudir, cocodrilo, estrella, plátano, bicicleta, libro, abrigo, cuadro.

Ficha 4: escribir, cangrejo, fresa, tres, maestra, chanclas, tabla, chicle.

Ficha 5: cebra, abrir, triste, playa, sombrero, tropezar, frutero, tigre.

Escribe el nombre de cada dibujo y lee:

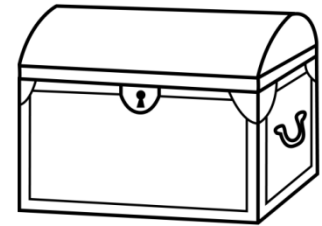
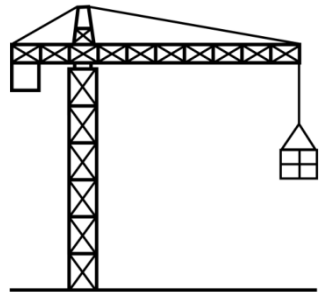
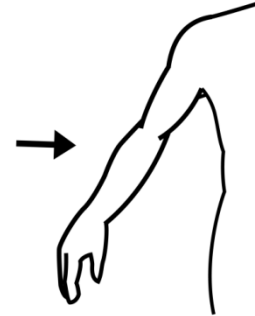
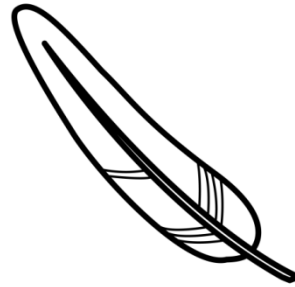
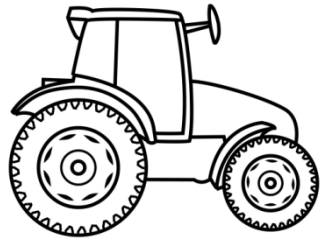

Escribe el nombre de cada dibujo y lee:

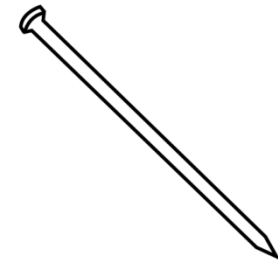
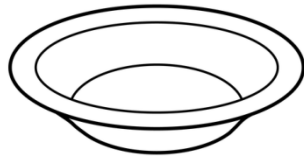
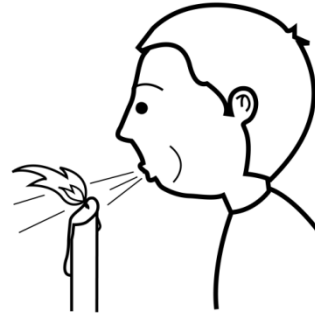
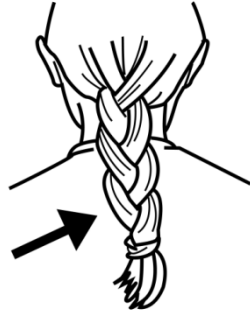

Escribe el nombre de cada dibujo y lee:

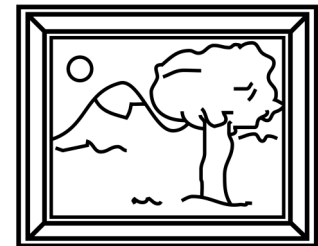
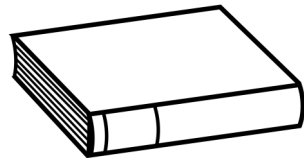
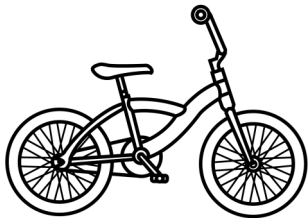
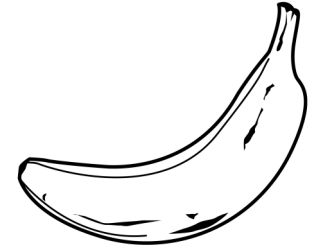
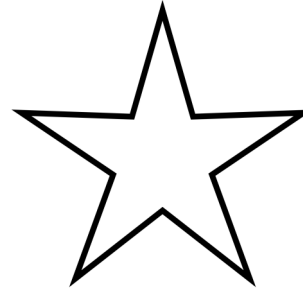
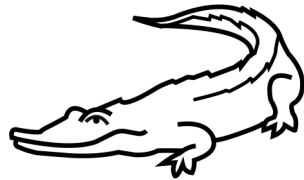

Escribe el nombre de cada dibujo y lee:

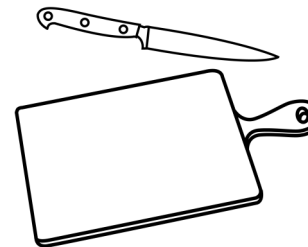
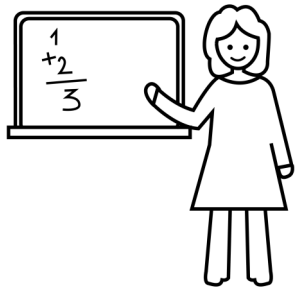
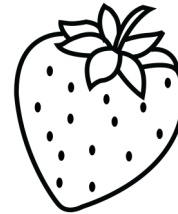
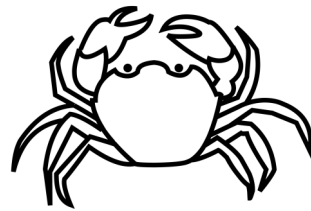
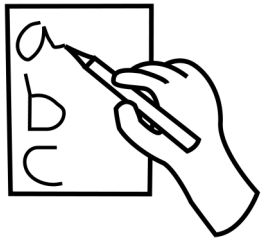

Escribe el nombre de cada dibujo y lee:

